

SOCK

SUBLIMATION

FRONT

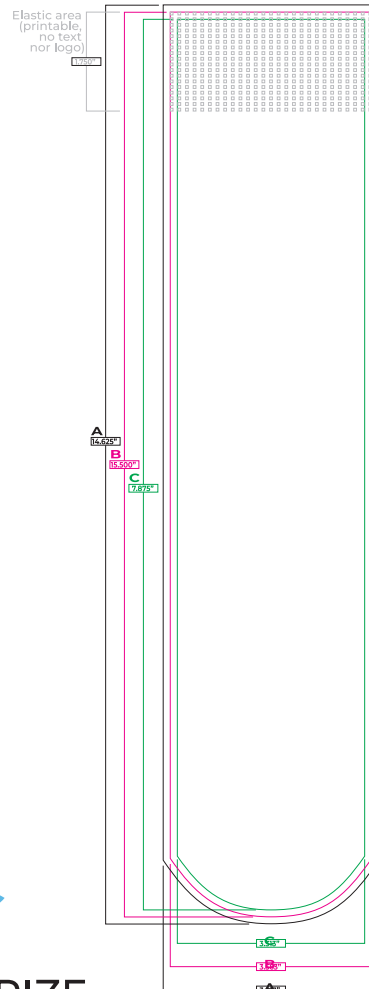

IMPORTANT NOTICE:
Sublimation is done in 2 steps, front first and followed by the back, any design on the edge of the front will not be exactly matching the back when transferred.

BACK

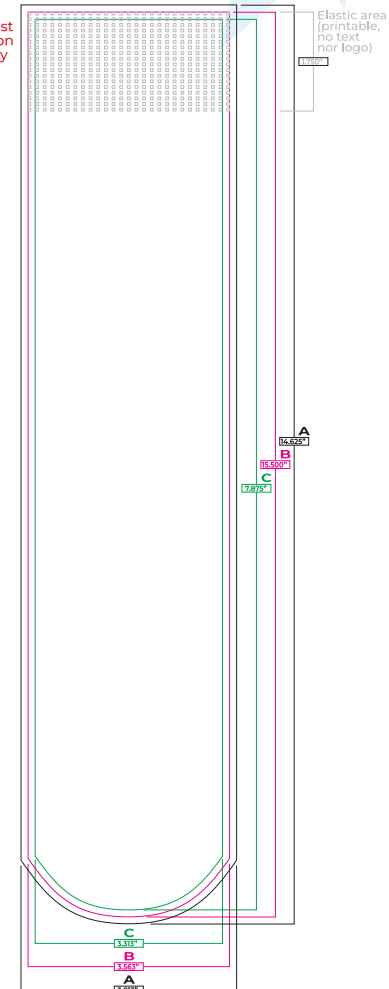

- : PMS#____
- : PMS#____
- : PMS#____
- : PMS#____
- : WHITE
- : BLACK
- : 4 CLR PROCESS

DON'T FORGET

To VECTORIZE

To ADD PANTONE

To SAVE AS PDF